

EasyFit Trim Round Accent

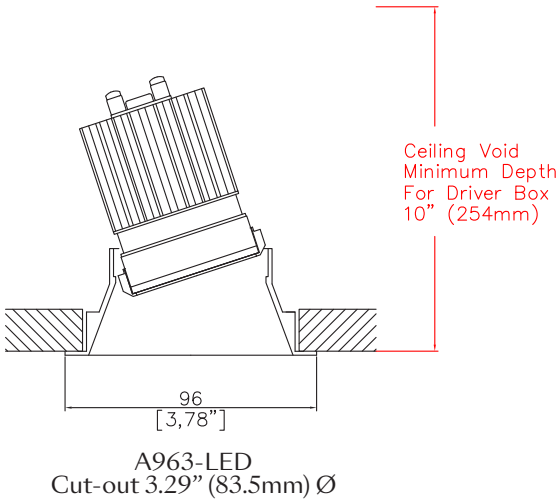

3.78" (96mm) overall diameter. Range of soft appearance with minimal trim for achieving trimless effect. Fixed and wallwash version available. Supplied with a remote driver box and a plug and play tethered power supply.



LED Source	ALED51/3	ALED51/3	ALED51/3	ALED51/3
CCT	3000K	3000K	3000K	3000K
Drive Current	350mA	350mA	350mA	350mA
Power inc Driver	14.8W	14.8W	14.8W	14.8W
Beam Angle	SP (12°)	MF (20°)	FL (31°)	WFL (57°)
Delivered Lumens	1050	1096	1200	1281
Delivered Intensisty cd	13009	6280	3835	1535
Efficacy lm/w	71	74	81	86
Forward Volt	36V	36V	36V	36V
CRI	≥90 CRI	≥90 CRI	≥90 CRI	≥90 CRI

Apply these factors to 3000K for lumen output of other CCTs: 2200K x 0.85 / 2400K x 0.89 / 2700K x 0.97 / 3500K x 1.01 / 4000K x 1.10.

Ceiling void minimum depth for driver box: 10.00" (254mm)

Project Ref: _____ Location Ref: _____

Specify fixture part number (All boxes must be filled in to correctly order)

A963-LED		ALED51/3			ALEZ1-120-277		
Finish _____							
WH	White						
BK	Black						
RAL	Custom*						
ABRI	Antique Brass						
ABZI	Antique Bronze						
PCHI	Polished Chrome						
PNKI	Polished Nickel						
PBRI	Polished Brass						
Supplied for dry location as standard							
LED Type _____							
ALED51/3 LED50 ONE GEN3							
CCT _____							
22	2200K (I)						
24	2400K (I)						
27	2700K						
30	3000K						
35	3500K (I)						
40	4000K (I)						
(I) contact Lucent for availability							
Beam Angles _____							
SP	Spot						
MF	Medium Flood						
FL	Flood						
WFL	Wide Flood						
EasyFit _____							
ALEZ1-120-277 Lucent EasyFit 120-277V							
Dimming Protocol _____							
SLA	EldoLED Analog (0-10V) (0.1% Dimming)						
ECA	EldoLED Analog (0-10V) (1% Dimming)						
SLD	EldoLED DALI (0.1% Dimming)						
ECD	EldoLED DALI (1% Dimming)						
PTB15	ERP PTB 0-10V/Phase (1% Dimming) (PHASE ONLY 120V)						
FTX15	Hatch Foundation 0-10V/Phase (1% Dimming)						
Contact Lucent factory for Lutron LED Driver options							
Louvre/Lens _____							
XX	Not required						
LL45	Honeycomb						
LLDF	Solite/Diffusing						
LLFR	Frosted Lens						
LLLS	Linear Spread						
LLHS	Heavy Spread						
Trim accepts a maximum of 1 accessory							

NIC - No contact with insulation

Ceiling void minimum depth for driver box: 10.00" (254mm)

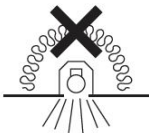

Fixture and EasyFit driver box

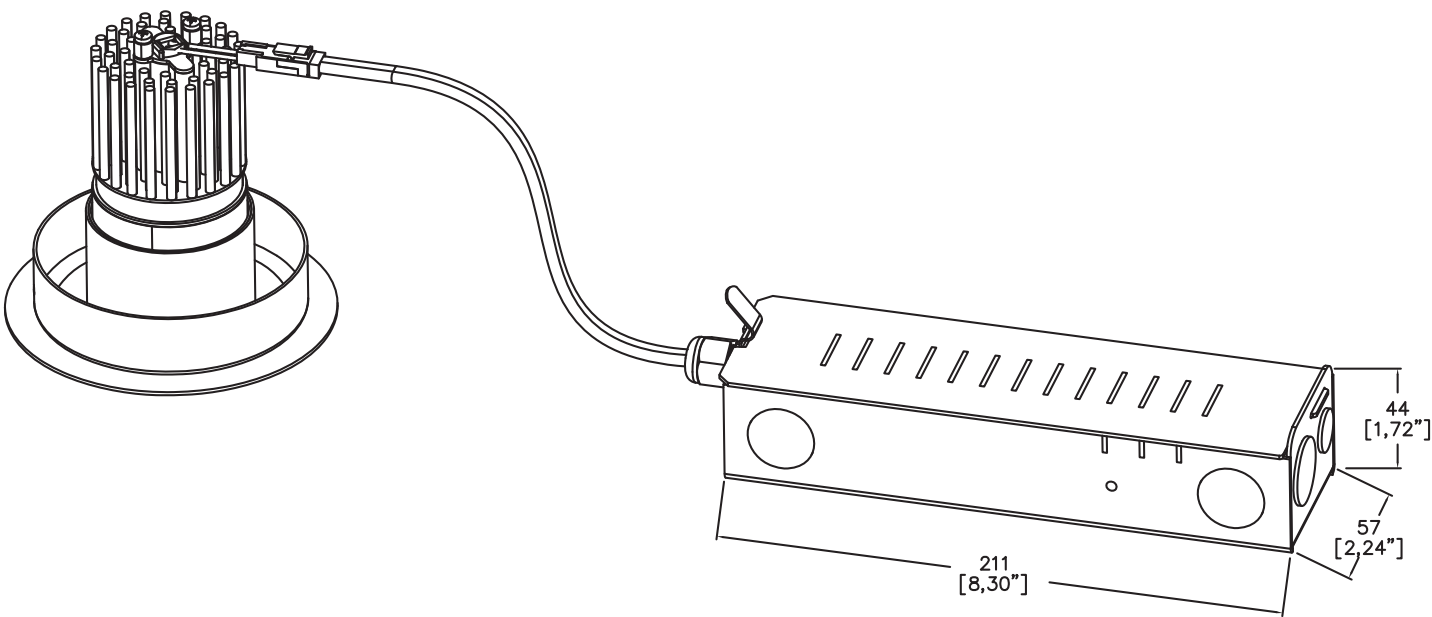

Ceiling void minimum depth for driver box: 10.00" (254mm)

Finish selection



Antique Brass



Antique Bronze



Polished Brass



Polished Nickel



Polished Chrome

Accessories



Honeycomb Louvre



Diffusing Lens



Frosted Lens

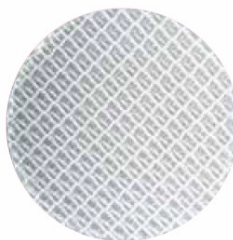

Heavy Spread Lens



Linear Spread Lens

Technical Details

*Custom RAL code must be specified. Custom RAL colours can increase prices and lead times

Dimming. Whilst Lucent can offer the majority of its luminaires with various dimming options, it remains the responsibility of the specifier/installer to check and ensure compatibility of any control equipment used. Additional cabling may be required depending on the dimming protocol specified.

^ Depth indicated is the minimum recess depth for the driver to be installed through the luminaire cut out.

First Fix Requirement. Luminaire comprised of fixture body with ceiling trim and installation kit, which is to be fitted into the ceiling once finished. Ensure correct alignment of the installation kit before final assembly (see luminaire installation instructions for details)

Location. Tested from underside of the ceiling

It is the policy of Lucent Lighting to continually review and improve its products and therefore reserve the right to change any details of product or withdraw specifications without prior notice.

This specification sheet supersedes all previous versions.

All intellectual property rights pertaining to the product described above and to this document are owned by or licensed to Lucent Lighting Ltd.

We reserve the right to take whatever action is necessary to protect those intellectual property rights.

Please notify Lucent Lighting Ltd of any inaccuracies immediately. E&OE

